16

COLUMNS

DONATED TO

ANDERSON COLLEGE LIBRARY

BY

KATHRYN COPELAND

FORMER DEAN

OF ANDERSON COLLEGE

Digitized by the Internet Archive
in 2011 with funding from
Lyrasis Members and Sloan Foundation

http://www.archive.org/details/columns1949colu

THE COLUMNS BY NIGHT

Age of Elegance

1949

Columns

ANDERSON COLLEGE ANDERSON, SOUTH CAROLINA

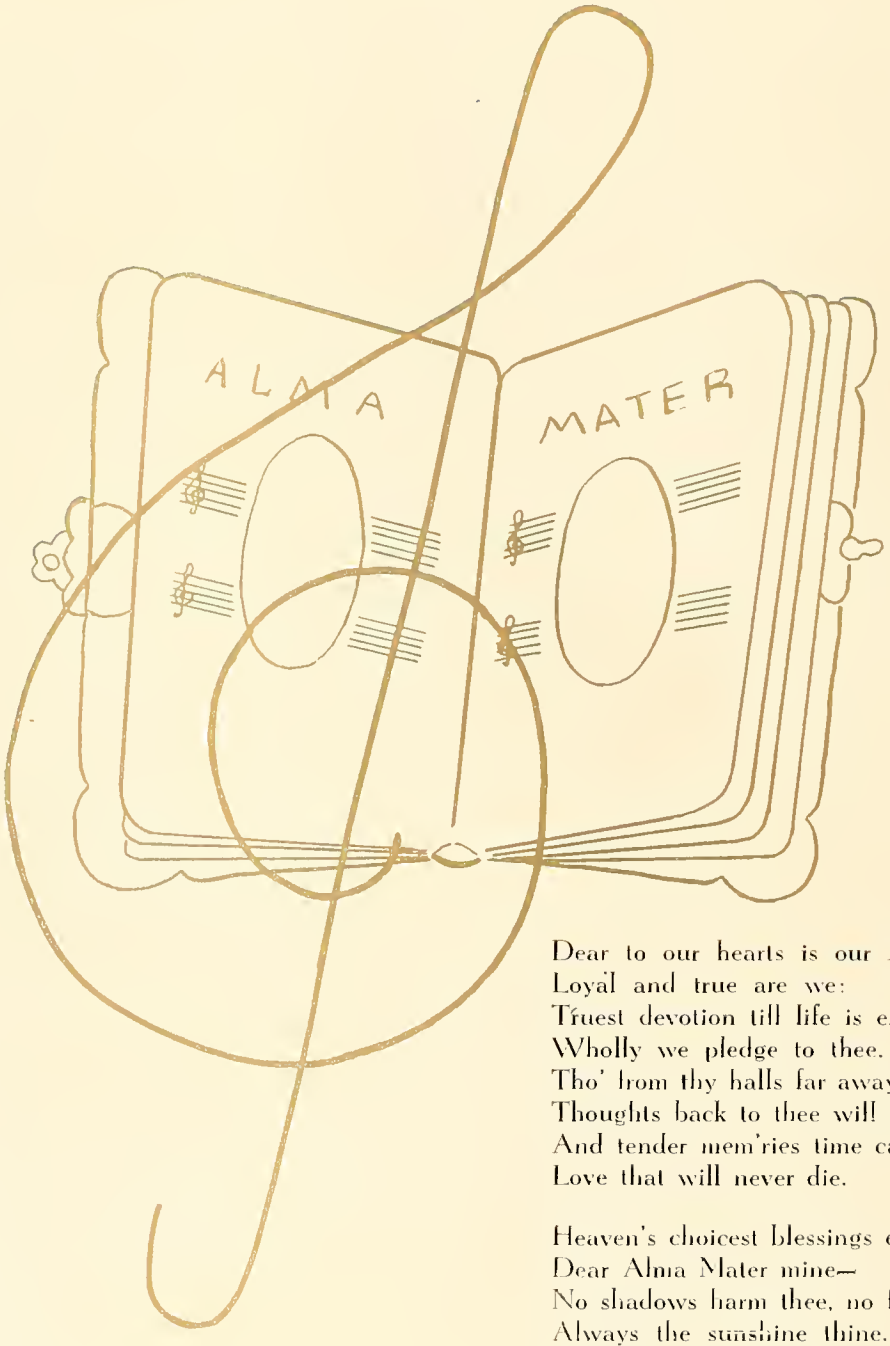

Dear to our hearts is our Alma Mater,
Loyal and true are we:
Truest devotion till life is ended,
Wholly we pledge to thee.
Tho' from thy halls far away we wander,
Thoughts back to thee will fly,
And tender mem'ries time cannot sever,
Love that will never die.

Heaven's choicest blessings ever attend thee,
Dear Alma Mater mine—
No shadows harm thee, no fears alarm thee,
Always the sunshine thine.
And tho' we leave thee, we'll never grieve thee,
True to our trust we'll be;
Our best endeavor, now and forever,
Always to honor thee.

—Mrs. Charles Sullivan, Sr.

FOREWORD

"The man that hath no music in himself,"

"Nor is not mov'd with concord of sweet sounds,"

"Is fit for treasons, stratagems, and spoils."

"The motions of his spirit are dull as night"

"And his affections dark as Erebus:"

"Let no such man be Trusted."

LORENZO,

"The Merchant of Venice".

Grace Louise Cronkhite

DEDICATION

Exacting but kind, critical but appreciative of all honest effort and accomplishment, this great teacher stands without compromise for the highest ideals of her Art. She has handed on the classic traditions as she received them from her own master teachers, and has kindled the spark of ambition in many.

An inspiration to all who know her, she is our beloved Dean of Music,

GRACE LOUISE CRONKHITE

PRESIDENT

Dr. Annie Dove Denmark
PRESIDENT

ADMINISTRATION

KATHRYN COPELAND
Dean of the College

GRACE CRONKHITE
Dean of Music

CLAIRE LUCAS
Student Counselor

ELIZABETH TRIBBLE
Registrar

FACULTY

ANDERSON

BALL

BOULWARE

BROWN

BURRELL

BURRISS

CAMPBELL

CAPELL

CARSON

COOK

COURTNEY

CULYER

DARBY

DAVIS

FOUCHE

GATLIN

VON HASSELN, H.

MAJOR

FACULTY

MULKEY

PASCHAL

SULLIVAN

TODD

WESTMORELAND

WYLIE

McCLURE

VON HASSELN, W.

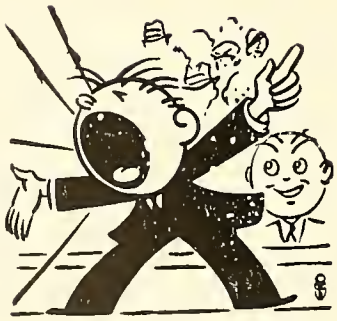

FACULTY

Anderson, Mrs. Baylis	*Receptionist*
Ball, William	*Bible*
Boulware, Mrs. M. D.	*Art*
Brown, Mrs. Clifford	*Librarian*
Burrell, Evelyn	*Preparatory Department*
Burriss, Mary Major	*Secretarial Science*
Campbell, Frances	*Secretary to President*
Capell, Mary	*Assistant to Bursar*
Carson, Mrs. Nellie	*Housekeeper*
Cook, Ruby	*Assistant to Dean*
Courtney, Bess	*Assistant Librarian*
Culyer, Katherine	*Director of Glee Club, Voice, Solfeggio*
Darby, Carolyn	*Science*
Davis, Juanita	*Assistant to Dean*
Fouché, Iris	*Home Economics*
Gatlin, Sara	*Speech, Dramatic Art*
Major, Roberta	*Piano, Appreciation of Music*
McClure, Lulu	*English*
Mulkey, Mrs. Mary Lou	*Nurse*
Paschal, Rosa	*Education, Mathematics*
Sullivan, Mrs. Coy	*English*
Todd, Cynthia	*Assistant in Secretarial Science*
Von Hasseln, Henry	*History, Social Science*
Von Hasseln, Webb	*Modern Languages, Violin*
Westmoreland, Mrs. Sloan	*Hostess*
Wylie, Polly	*Physical Education*

Classes

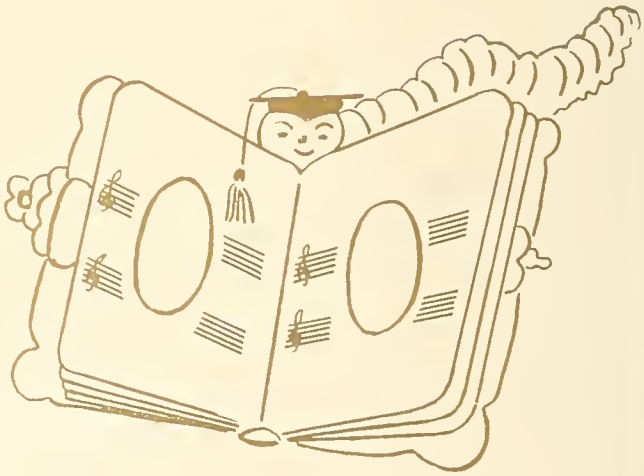

SOPHOMORE CLASS OFFICERS

Sara Gregory	*President*
Jack Ward	*Vice-President*
June Kay	*Secretary*
Peggy Williams	*Treasurer*
Gerald Shore	*Town Marshal*
Betty Lou Morrison	*Resident Marshal*
Cynthia Todd	*Sponsor*
Bruce Swain	*Mascot*

The SOPHOMORE CLASS

It was a familiar and well-loved sight that we, the sophomores, saw on our return to school. The halls, the dormitories, the classrooms, the parlors—they held so much more meaning for us than for the freshmen. It was here that we had spent so many happy hours the year before. Soon we were surrounded by college life that was familiar and yet—Oh! so new! Helping new students . . . looking up our old classmates . . . making plans for the President's reception . . . all these things took up our first two weeks back. They quieted down and were disturbed only by excited plans for the Clemson socials, dates and concerts. Time marched with the speed of Mercury and almost before we had even settled ourselves it was time to pack and go home for Christmas.

First semester with its exams were over and second semester was here with all of its pre-commencement excitement. The play "Stage Door" was soon only another wonderful memory of Anderson College. May Day was soon here and we wondered what had happened to the year—why it seemed as if we hadn't been an entire nine months. Commencement day with all its glory is now here—but—in a way we didn't want it to come, for now we must leave "our second home". In the years to come we will try to show by word and deed just how much we did love Anderson College.

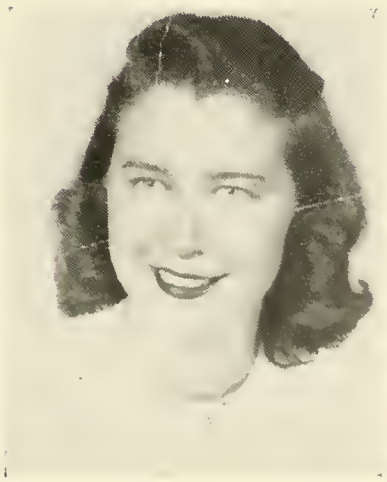

TODD

SWAIN

WESLEY ALEWINE

REBECCA ARMSTRONG

SOPHOMORES

RAMONA BLOCKER

MARSHALL CAMPBELL

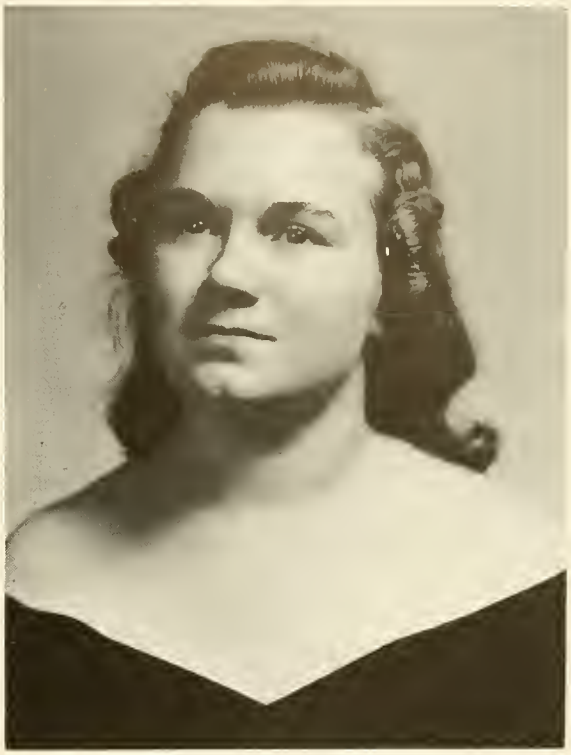

PHYLLIS CAMPBELL

IRIS CAUDELL

JEAN CHAPMAN

EARLE COBB

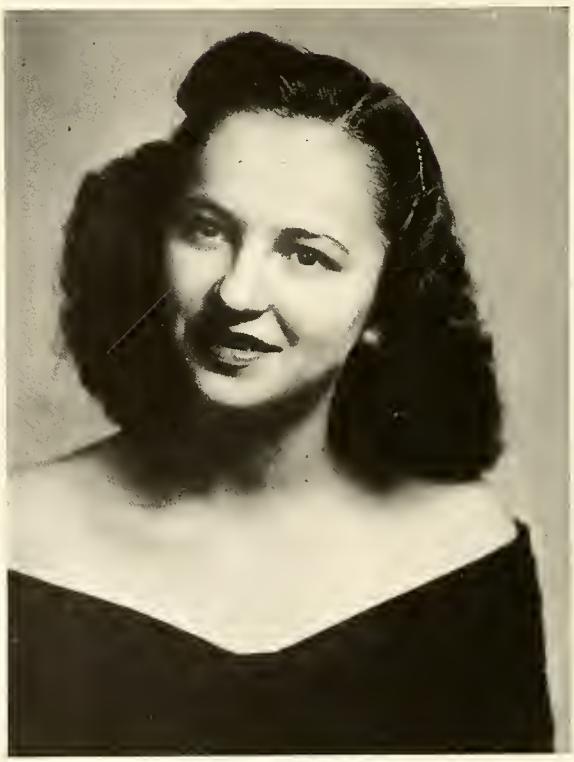

BETTY COLLIER

SOPHOMORES

MARTHA COPELAND

BETTY RUTH CROMER

BOBBY DAVIS

BETTY DEAN

GRAYSON ELLISON

SOPHOMORES

WILLIAM FANT

MARGIE GARRISON

SARA GREGORY

ELIZABETH ANN GURLEY

FRANCES GUYTON

SALLY MAY HALL

SOPHOMORES

LAURA JEAN HIGH

CLAUDE HIGHTOWER

JEWEL HIGHTOWER

FRANK HOOPER

MARGARET JOHNS

JUNE KAY

SOPHOMORES

BETTY KEASLER

JOSEPH C. KELLY

KENNETH McCLAIN

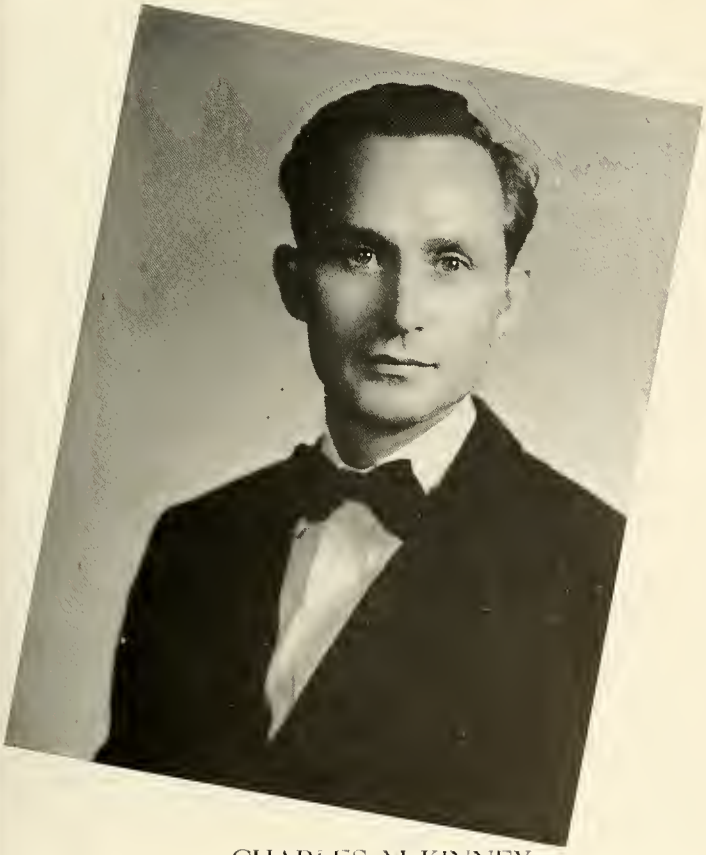

CHARLES McKINNEY

KARL McKOY

CONNIE MANLY

SOPHOMORES

JANELIA MAYFIELD

VIOLET MEDLIN

BETTY LOU MORRISON

THELMA MURPHY

MILDRED NEWTON

FRANK OWEN

SOPHOMORES

MARY ALICE PARNELL

ANITA PICKENS

EDNA RAMBO

JOYCE RICHARDSON

MARY ELIZABETH ROGERS

ESTHER ROGERS

SYDERAS ROSS

SOPHOMORES

GERALD SHORE

LORAINE SHORE

JOAN SMITH

MARIAN SMITH

MARGARET SNIDER

LAURA JO SPEARES

SOPHOMORES

BARBARA STALEY

DOROTHY STANFIELD

BETTY STOUT

ELLA STYHR

ROBERTA SUGGS

SOPHOMORES

BARBARA TIMMONS

ANN TRIBBLE

ALMA USSERY

LAURA JEANETTE VOGLER

DORIS WALTERS

JACK WARD

PEARL WHITAKER

SOPHOMORES

ELIZABETH WILLIAMS

PEGGY WILLIAMS

BETTY WOODALL

RUTH PICKENS

SPECIAL STUDENTS

MARCIA PARKS
Post Graduate

BETTY LOU KELLEY
Special

CAROL MORGAN
Special

MR. W. A. WILLIAMS
Special

FRESHMAN CLASS OFFICERS

Georgia Banks	*President*
Kenneth Taylor	*Vice-President*
Martha McGill	*Secretary*
Betty Owen	*Treasurer*
Peggy Beckworth	*Resident Marshal*
Connie Fleming	*Town Marshal*
Mrs. Charles Sullivan	*Sponsor*
Nancy Rainey	*Mascot*

The FRESHMAN CLASS

Stately white columns glimpsed through the many trees on a spacious campus—what could have been a better impression than that on, September 15, 1948, our first day at Anderson College. The first days were exciting but also confusing . . . Where was the biology laboratory? . . . Which register did you sign for this? . . . and . . . Somebody please explain the cut system to me. Time passed faster than most of us realized, and we found ourselves settled into a regular schedule. The week-ends were full of wonderful things to do . . . teas . . . receptions . . . dates . . . and the big Clemson socials. Fall was gone before we had even had a good look at it and winter was here with the most wonderful month of the year—December! Christmas First Night . . . the freshman reception . . . home and then back again . . . first semester . . . and . . . first semester exams were soon over. They weren't as painful as we thought they would be. Second semester fairly flew—spring holidays weren't really here at all . . . We watched the sophomores graduate and we leave Anderson College with plans for OUR sophomore year here.

SULLIVAN

RAINEY

BETTY ANN ACKER
JOYCE ALLEN
BROADUS ARFLIN

GEORGIA BANKS
JAMES LEE BARRETT
PEGGY BECKWORTH

DIANE BRADFORD
VIVIAN BRIDGE
MARIE BYRD

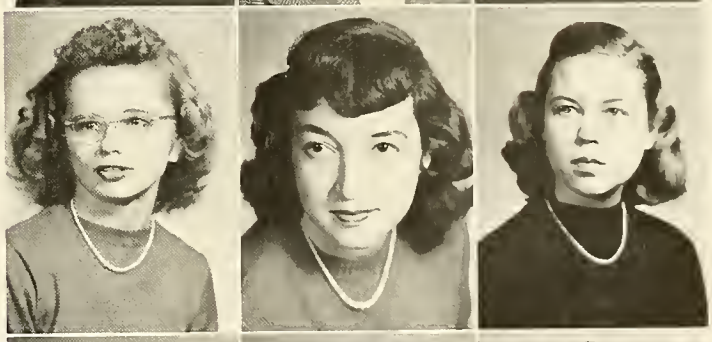

CAROLYN CAGLE
JOYCE CHRISTENSEN
PAUL DUNCAN

BONNIE ERTZBERGER
CONNIE FLEMING
JOY FOSTER

MARILYN FREEMAN
JEAN GARRIS
DEINA MARIE GEORGE

ROY GRIFFETH
DOROTHY HAIR
PATRICIA HALFORD

ELEANOR HALL
CHARLOTTE HENDLEY
CAROLYN HENDRIX

NORMA HOBSON
LUCILE HOLDEN
DORIS HOLLIDAY

JOHN HOWELL
CLAIRE JOHANSON
KATHRYN LAMBERT

FRESHMEN

JANET LETSON
JOANN LOGGINS
JO ANN LOMBARDY

JAMES LONG
ANNA JEAN McFADDIN
MARTHA McGILL

ROY MANLEY
PATSY MAYFIELD
MARYLOU MORANT

BETTY MULIKIN
BETTY MULLINS
BETTY OWENS

DORIS PACE
PATRICIA PADGETT
MRS. CLYDE McNAIR PARK

FRESHMEN

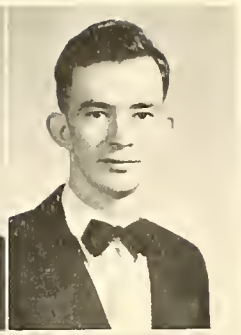

ARNETTE PECK
CLAUDETTE PECK
ANDREW PICKENS

MRS. MARGARET W. REEVE
GOLDA SANDERS
NORMAJEANNE SMITH

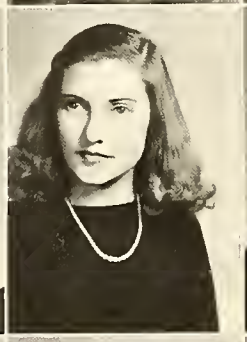

NOVA LEE SMITH
HAZEL STONE
DORIS SULLIVAN

BARBARA SWEENEY
KENNETH TAYLOR
ANGELA TERRANA

LOIS WELCH
JACKIE WALKER
JOYCE WALKER

FRESHMEN

HIGH SCHOOL OFFICERS

BURRELL

ROSS

Marcia Lindsey . . . . . *President*
Connie Eliopoulos . . . . *Vice-President*
Vivian Ross . . . . . *Treasurer*

Doris Lindsay . . . . . *Marshal*
Evelyn Burrell . . . . . *Sponsor*
Sammy Ross . . . . . *Mascot*

BANCROFT EASON | EBEN ELIOPOULOS | GAINER HARP | HOWARD LINDSAY | MALLARD MARTIN

SENIORS

MILNER RHEM | ROSS STEWART | WASHBURN WATSON | WEEKS YOUNG

PATRICIA CANTRELL
NADINE SCOTT
MARY SHELLEY

FAYE TYLER
DOROTHY WILLS

JUNIORS

SUSAN DAVIS
JOAN ETHERIDGE
SYLVIA HOGAN

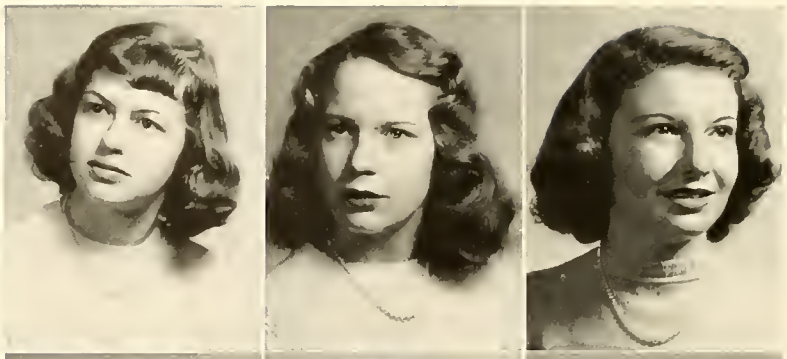

MARY LOUISE LAMB
DORIS ANN LINDSEY
EVA LOUISE MEADERS

MARGOT MOWATT
PATRICIA YOUNG
NORMA BURRIS

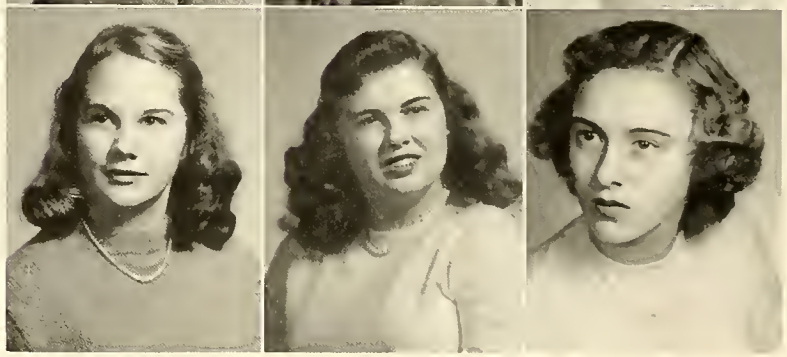

SOPHOMORES

JEAN FLOYD

FRESHMEN

BELCHER

GABLE

WELLBORN

SUPERLATIVES

IULIA MILNER
Most Attractive

VIVIAN ROSS
Most Athletic

MARCIA LINDSEY
Most Versatile

BETTY LOU HARP
Friendliest

Glee Club

Collegiannes

Student Government Association

Ministerial Association

Home Economics Club

Anderson College Players

International Relations Club

Delta Psi Omega

Alpha Pi Epsilon

Commercial Club

Cosmopolitan Club

Baptist Student Union

Phi Theta Kappa

Methodist Club

Activities

STUDENT GOVERNMENT

THE RESIDENT COUNCIL

Bobbie Timmons	*President*
Bobbie Davis	*Vice-President*
Elizabeth Ann Gurley	*Secretary*
Laura Jean High	*Treasurer*
Phyllis Campbell	*West House President*
Anne Tribble	*East House President*
Doris Walters	*Fire Chief*
Betty Stout	*Faculty Representative*
Margaret Johns	*Student Representative*
Betty Lou Harp	*High School Representative*

The Resident Council officers are selected by the resident students to represent them in the Student Government Association, which fosters student interests and activities, maintain high standards of scholarship and honor, and make regulations pertaining to the student body.

ASSOCIATION

THE TOWN ASSOCIATION

Connie Manly	*President*
Marshal Campbell	*Vice-President*
Laura Jo Spears	*Secretary*
Iris Caudel	*Treasurer*
Loraine Shore	*Sophomore Representative*
Mary Alice Parnell	*Sophomore Representative*

The Town Association is composed of all non-resident students. The Town Council is officers of the self-government of the day students. The Town Association provides for social activities of the day students.

BAPTIST STUDENT UNION

Laura Jean High	*President*
Elizabeth Anne Curley	*Vice-President*
Anne Tribble	*Social Vice-President*
Charlotte Hendley	*Devotional Vice-President*
Margaret Johns	*Secretary*
Betty Keasler	*Treasurer and Business Manager*
Syderas Ross	*Music Director*
Nadine Scott	*Presbyterian Representative*
Pearl Whitaker	*Sunday School Representative*
Marshall Campbell	*Training Union Representative*
Anita Pickens	*Y. W. A. Representative*
Bobbie Davis	*Magazine and Publicity Representative*
Margie Garrison	*Day Student Representative*
Bobbie Timmons	*Student Government Representative*
Ramona Blocker	*Methodist Representative*
Betty Lou Harp	*Episcopal Representative*

The Baptist Student Union promotes a friendly Christian attitude among college students. This year the annual B. S. U. Convention was held in Anderson, giving the students privilege of meeting many students from other colleges. The B. S. U. encourages students to participate in Christian activities such as Morning Watch, Sunday School, Training Union, and wholesome entertainment.

Y. W. A. COUNCIL

STUDENT VOLUNTEERS

CollegiAnnes

The CollegiAnnes are the students who have taken upon themselves the responsibility of self-government under the honor system. The members, who have socially approved conduct and adequacy of scholarship, are given extra privileges as a regard for added responsibility.

PHI THETA KAPPA

Anne Tribble	*President*
Bobby Timmons	*Vice-President*
Marshall Campbell	*Secretary*
Margaret Snider	*Treasurer*

Phi Theta Kappa is a national honorary scholastic fraternity among junior colleges. Those who are eligible to receive a bid from the Phi Theta Kappa must be enrolled in a liberal arts course and rate in the upper ten per cent. of the class. This organization strives to promote scholarship and character among students.

COPELAND

ALPHA PI EPSILON

Sara Gregory	*President*
Ella Styhr	*Vice-President*
Bobbie Davis	*Secretary*
Peggy Williams	*Treasurer*
Mary Major Burriss	*Sponsor*

Alpha Pi Epsilon is a national honorary secretarial society for students taking secretarial subjects.

In May, 1941, the Sigma Chapter, the only chapter in South Carolina, was organized at Anderson College. Students having an A on shorthand and B on all other subjects are eligible to become members.

BURRISS

THE INTERNATIONAL RELATIONS CLUB

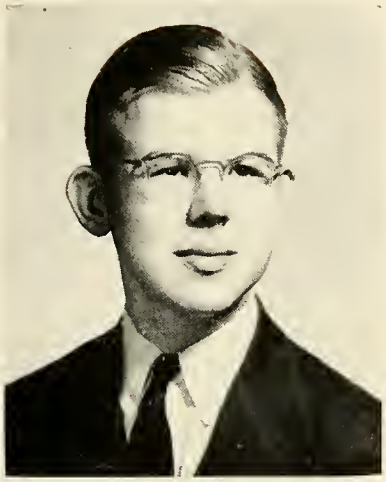

HENRY VON HASSELYN
Sponsor

The International Relations Club is a charter member of the Southern Association. Meetings are held monthly to study and discuss international events and their significance. Each year the I. R. C. sponsors a drive for the World Students' Fund. To be eligible for membership, a student must make A on Social Science subjects and an average of B on all other subjects.

LAURA JO SPEARES . . . . . *President*
HENRY VON HASSELN . . . . . *Sponsor*

HOME ECONOMICS CLUB

Bobbie Timmons	*President*
Nancy McDonald	*First Vice-President*
Betty Woodall	*Second Vice-President*
Mary Rogers	*Secretary-Treasurer*
Nancy Schroeder	*Reporter*
Miss Fouché	*Sponsor*

The Home Economics Club is composed of all Home Economics students. This club provides educational, social, and professional value. It seeks to serve the school as well as the home and community.

DELTA PSI OMEGA

John Howell . . . . . *President*
Loraine Shore . . . . . *Vice-President*
Barbara Timmons . . . . . *Secretary*
Sara Gatlin . . . . . *Sponsor*

ANDERSON COLLEGE PLAYERS

Loraine Shore . . . . . *President*
Marcia Lindsay . . . . . *Vice-President*
Sara Gregory . . . . . *Secretary*
Betty Stout . . . . . *Treasurer*
Sara Gatlin . . . . . *Sponsor*

"Beauty is only skin deep"

"First Nighters"

"To make them look the part"

The Players

The purpose of the Delta Psi Omega, a national junior college dramatic fraternity, is to raise the standards of school dramatics. Students who have satisfactory scholarship and who have done outstanding dramatic work such as a leading rôle or writing and producing a play may become members. The Anderson College Players is the college dramatic organization. Members are selected by try-outs. Each year the Anderson College Players

The Plays

present one-act plays and other dramatic productions in chapel and in cooperation with the Glee Club, they present Christmas First Night and the Christmas Vespers . . . To better their own productions, members of the dramatic group visited other colleges and civic plays during the year.

Skill in make-up, staging, lighting, costuming, acting, and other phases of production is a vital part of the training received by pledges and members of both Anderson College Players.

"Do as I say, not as I do"

"Dramatic ability"

"Scenes and Jeans"

"Nine Girls"

CHORUS

The Anderson College Glee Club provides music for many school activities, and is under the direction of Miss Katherine Culyer. At Christmas time they presented their annual Christmas Vespers, and they also sang on Christmas First Night. They appear as guests at many church services, Founder's Day, and during commencement week.

CULYER

Marcia Lindsay	*President*
Syderas Ross	*Vice-President*
Charlotte Hendley	*Business Manager*
Miss Culyer	*Sponsor*

COMMERCIAL CLUB

Sara Gregory	*President*
Bobbie Davis	*Vice-President*
Kenneth Taylor	*Secretary*
Betty Owen	*Treasurer*
Mary Major Burriss	*Sponsor*

The Commercial Club is composed of those students enrolled in the commercial department. They strive to develop higher standards among secretarial students by discussing problems related in the commercial fields.

COSMOPOLITAN CLUB

Betty Woodall	*President*
Carolyn Cagle	*Vice-President*
Claudette Peck	*Secretary*
Dorothy Stanfield	*Treasurer*
Sara Gatlin	*Sponsor*

The Cosmopolitan Club is composed of all students living outside the state of South Carolina.

MINISTERIAL BAND

Andrew Pickens	*President*
Jack Ward	*Vice-President*
William Ball	*Sponsor*

The Ministerial Band was organized at the beginning of the first semester.

The members are the men who are now pastors or who are planning to be full-time Christian workers after finishing training.

CAMPBELL

Ramona Blocker	*President*
Eva Lou Meadows	*Vice-President*
Marie Byrd	*Secretary*
Betty Owens	*Worship Chairman*
Hazel Stone	*Worship Chairman*
Frances Campbell	*Sponsor*

The Methodist Club is an organization of Methodist students seeking to spread and provide for the spiritual, moral, and social needs of the students in every way.

METHODIST CLUB

TOWN

CLUB

TOWN CLUB

"TIGER" GUEST

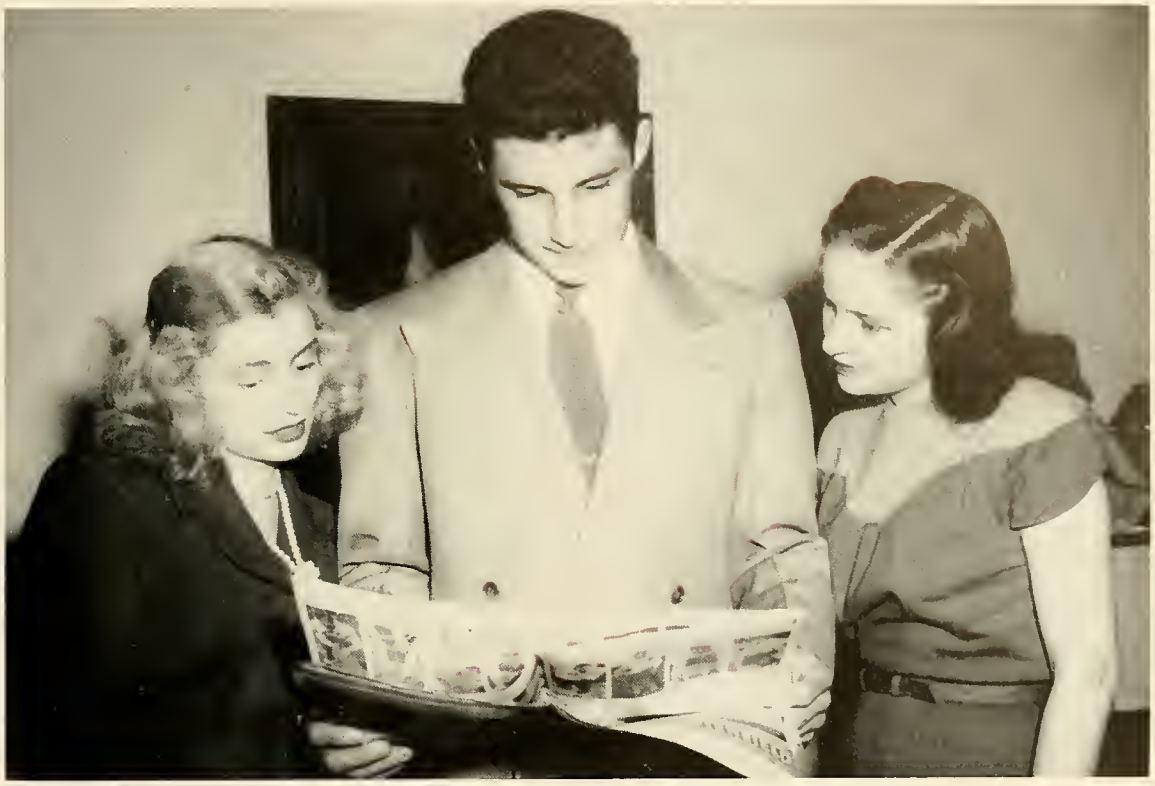

PATRICIA HALFORD, RAY MATHEWS, BETTY COLLIER
Reading Account of Tiger Victory in Gator Bowl

BETTY STOUT, PHIL PRINCE, EVA LOU MEADERS, FRED CONE
Congratulating Boys from Home States

LORAINE SHORE
Associate Editor

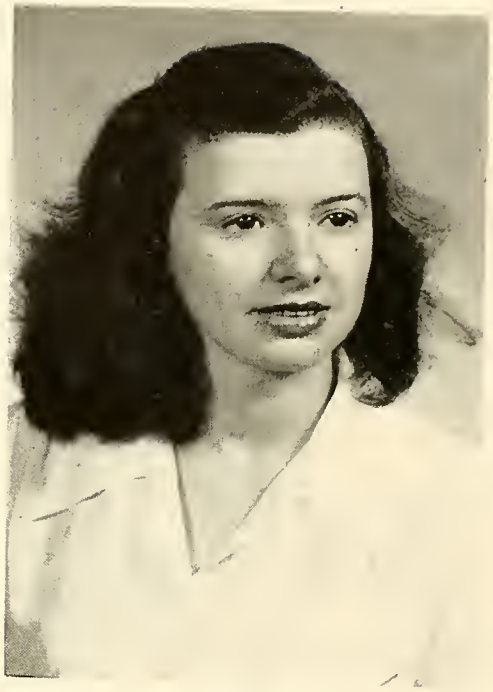

MARGIE GARRISON
Editor

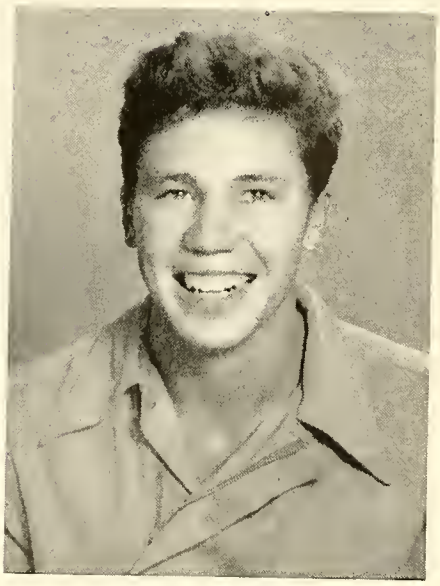

JIMMY BARRETT
Feature Editor

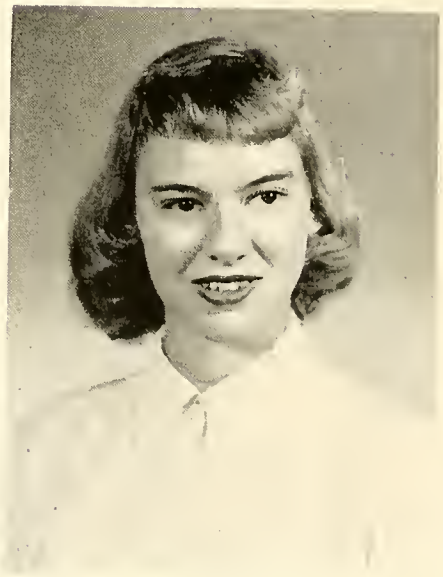

JANET LETSON
Sports Editor

YODLER

KATHRYN COPELAND
Sponsor

MARCIA LINDSAY
Advertising Manager

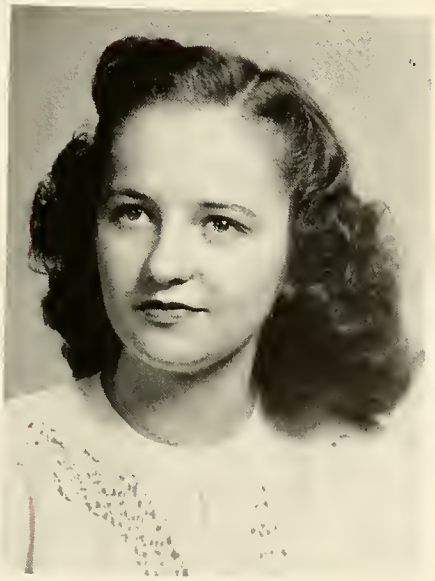

BETTE COLLIER
Circulation Manager

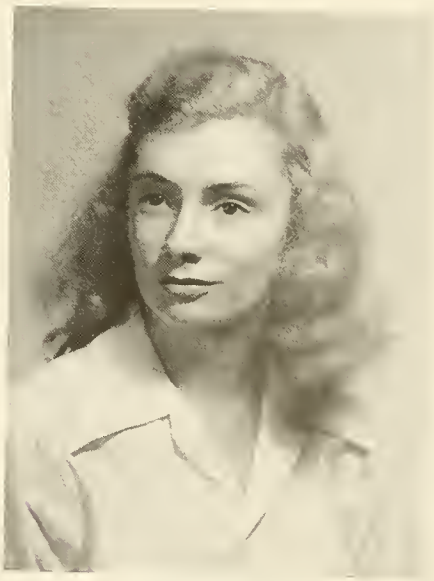

PAT HALFORD
News Editor

EDNA RAMBO
Editor

CYNTHIA TODD
Sponsor

SARA GREGORY
Business Manager

MICKEY NEWTON
Associate Editor

ASSISTANTS
Joan Smith
Anita Pickens
Kitty Cantrell
Marcia Lindsay
Joyce Richardson
Betty Lou Harp
Ann Tribble
Angela Terranna
Doris Pace
Peggy Beckworth
Eleanor Hall
Barbara Sweeney
Hazel Stone
Roberta Suggs
Anna Jean McFaddin
Joyce Walker
Betty Ann Acker
Connie Fleming
Diane Bradford
Betty Mulikin
Pat Halford
Dorothy Stanfield

COLUMNS

BETTY WOODALL
Art Editor

MITZI WASHBURN
Assistant Art Editor

BETTY LOU MORRISON
Head Typist

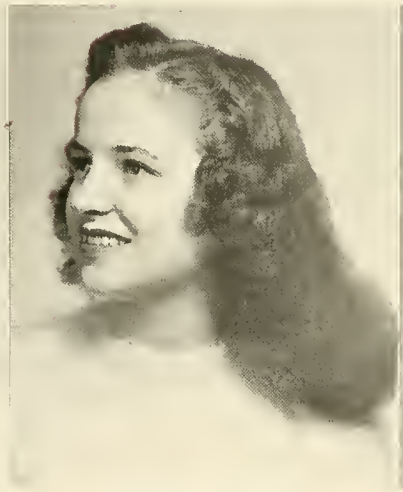

BETTE COLLIER
Advertising Manager

JUNE KAY
Sports Editor

MARGARET SNIDER
Literary Editor

JO ANN LOMBARDY
Photographer

VIVIAN BRIDGE
Freshman Representative

Features

Sophomore

Laura Jean High

Personalities

Sara Gregory

Sophomore

Doris Walters

Personalities

Barbara Timmons

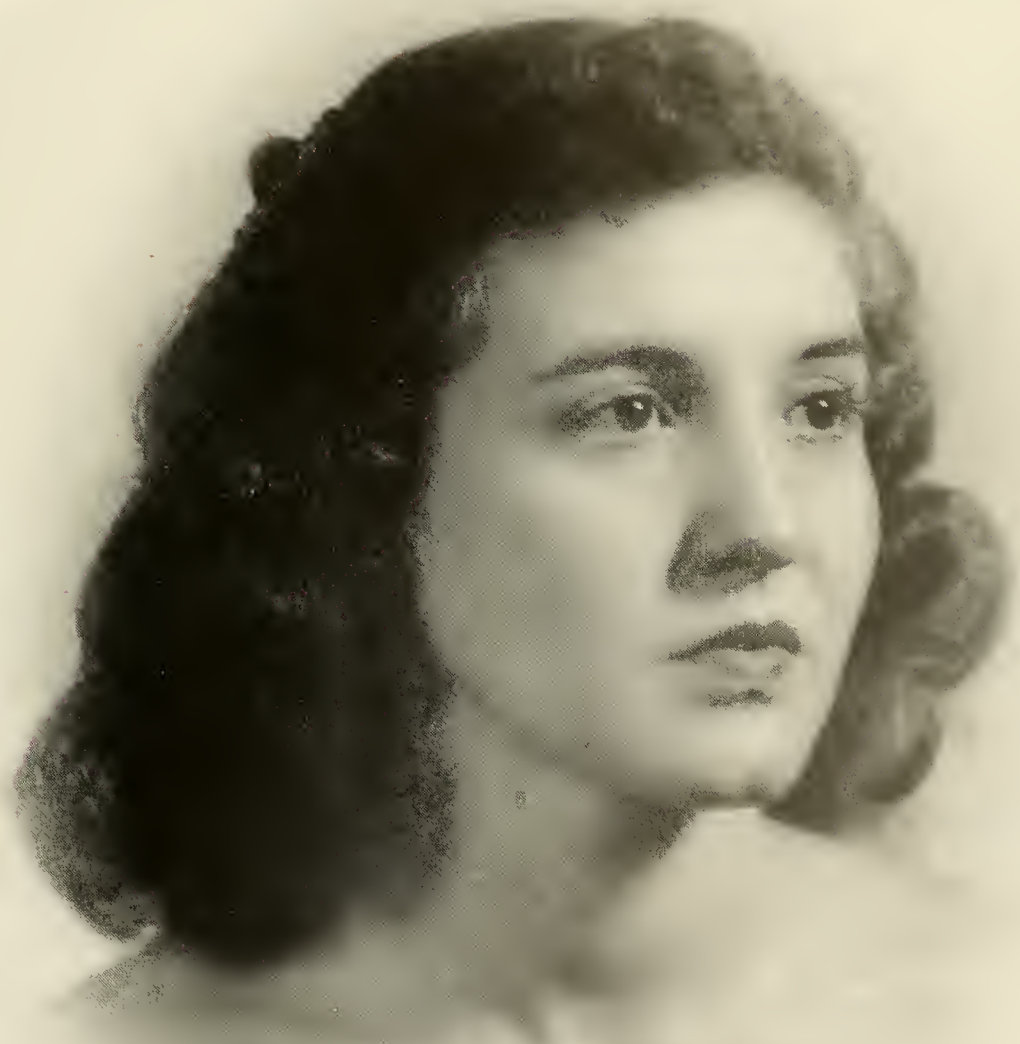

Sophomore

Ella Styhr

Personalities

Margie Garrison

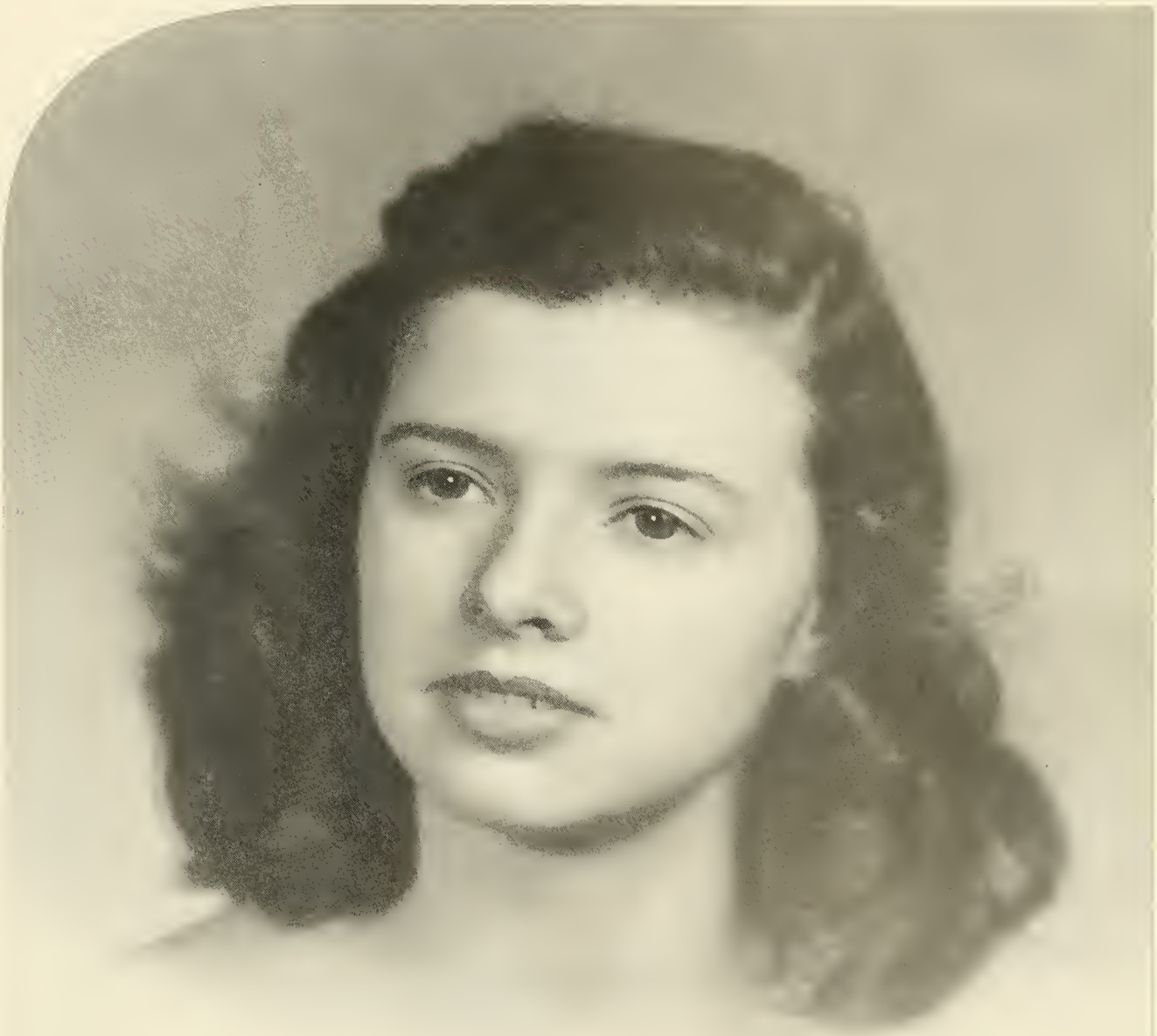

Sophomore

Edna Rambo

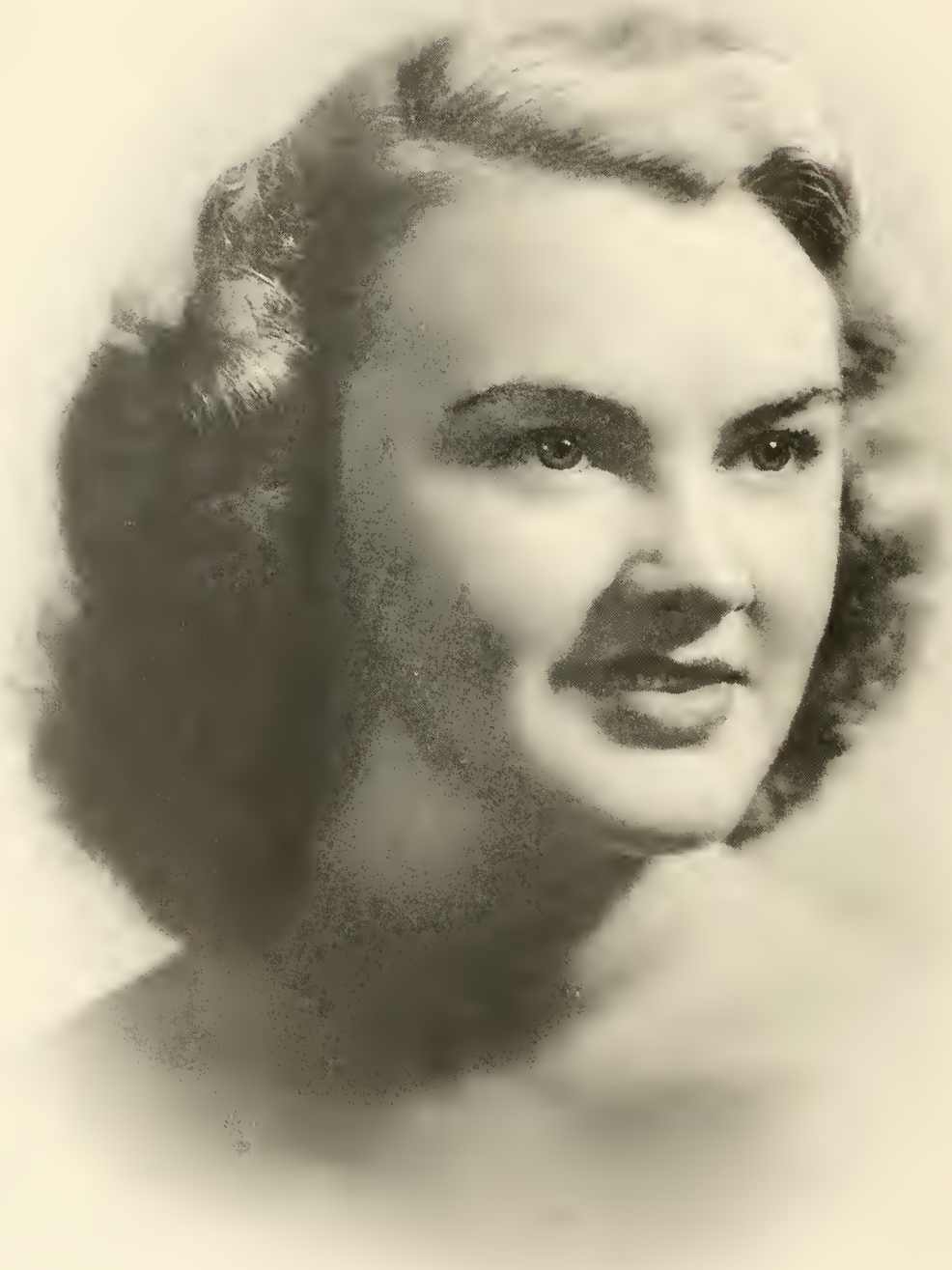

Personalities

Jack Ward

Loraine Shore

Barbara Timmons
MAY QUEEN OF 1949

May Day 1949

BETTY STOUT
Maid of Honor

ATTENDANTS

Sara Gregory	Conley Manley
Esther Rogers	Lois Welch
Laura Jean High	Mickey Newton
Peggy Williams	Susanne Rhem
Katherine Lambert	Charlotte Hendley
Anna Jean McFaddin	Connie Fleming
Marcia Lindsay	Doris Ann Lindsay

May Day 1948

Barbara Ann Turner
MAY QUEEN

Murrell Lawson
MAID OF HONOR

ATTENDANTS

Cynthia Dominick
Eleanor Washburn
Barbara Timmons
Dorothy Jean Bolt
Dorothy Stanfield
Martha Hammett
Bonnie Medlock
Ann Rhem
Laura Jean High
Ann Cauble
Bobbie Grantland
Lee Foster
Patricia Ryan
Barbara Jean Owens
Lynn Vance
Charlotte Hendley

WE PR

STUART RAMBO
Sponsored by
EDNA RAMBO
The Columns

BILL HAMMOND
Sponsored by
RAMONA BLOCKER
Methodist Club

M. R. HIGH
Sponsored by
LAURA JEAN HIGH
B. S. U.

ESENT

JAMES E. LINDSAY
Sponsored by
MARCIA LINDSAY
High School

J. E. LINDSAY
Sponsored by
MARCIA LINDSAY
Glee Club

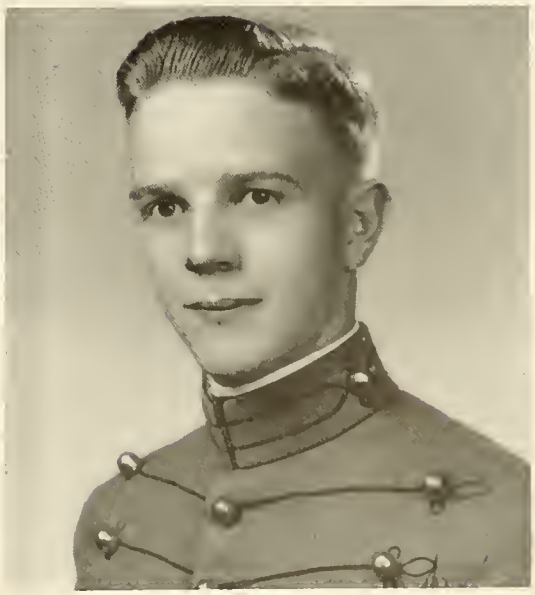

CADET GEORGE HANNAN
Sponsored by
GEORGIA BANKS
Freshman Class

WE PRESENT THE

WESLEY ALEWINE . . . friendly . . . veteran . . . knack for doing things . . . REBECCA ARMSTRONG . . . pretty red hair . . . "Becky" . . . thinks everything is tacky . . . FRANK BARNES . . . misses "Dody"??? . . . veteran . . . punctual . . . RAMONA BLOCKER . . . quiet . . . Dean's List . . . President of Methodist Club . . . likes red hair . . . MARSHALL CAMPBELL . . . helpful . . . Vice-President of Town Council . . . popular . . . Phi Theta Kappa . . . PHYLLIS CAMPBELL . . . devout . . . West House President . . . "Phyl" . . . cheerful attitude . . . IRIS CAUDELL . . . dramatic ability . . . Treasurer of Town Association . . . short blonde hair . . . JEAN CHAPMAN . . . artistic . . . "Pee Wee" . . . Treasurer of W. A. A. . . . EARL COBB . . . courteous . . . alert . . . well liked by everyone . . . BETTE COLLIER . . . Circulation Manager of *The Yodler* . . . Advertising Manager of COLUMNS Staff . . . "Ill-repute" . . . MARTHA COPELAND . . . "Peggy" . . . fun-loving . . . lost "Shorty" to Newberry . . . BETTY RUTH CROMER . . . twinkling eyes . . . had much fun in archery class . . . good student . . . BOBBIE DAVIS . . . versatile . . . Vice-President of Resident Council . . . Alpha Pi Epsilon . . . BETTY DEAN . . . eats chocolate candy . . . likes English Lit.??? . . . GRAYSON ELLISON . . . neat clothes . . . ministerial student . . . good manners . . . thinks Lit test are too long . . . WILLIAM FANT . . . "Bill" . . . crew-cut red hair . . . veteran . . . fine Bible grades . . . MARGIE GARRISON . . . Sophomore personality . . . Editor of *The Yodler* . . . industrious . . . PRUE GILREATH . . . contemplative . . . clever . . . pleasant smile . . . SARA GREGORY . . . class President . . . unaffected . . . pleasant . . . very neat . . . ELIZABETH ANNE GURLEY . . . cute clothes . . . Secretary of Resident Council . . . dark black hair . . . "Anne" . . . FRANCES GUYTON . . . always studying shorthand . . . likes those long trips home . . . SALLY MAE HALL . . . crazy about Ben . . . art of the glib . . . intends to follow in Fran and Oscar's footsteps . . . LAURA JEAN HIGH . . . friendly . . . B. S. U. President . . . always smiling . . . versatile . . . CLAUDE HIGHTOWER . . . gallant . . . good speaker . . . hospitable Collegian . . . JEWEL HIGHTOWER . . . likes to sew . . . "true friend of Chaucer" . . . quiet . . . FRANK HOOPER . . . nice personality . . . good looking . . . golden voice . . . MARGARET JOHNS . . . sweet disposition . . . Treasurer of Resident Council . . . one night of mistletoe . . . JUNE KAY . . . lot of fun . . . Vice-President of W. A. A. . . . "B—rute" . . . BETTY KEASLER . . . docile . . . B. S. U. Council . . . what would the CollegiAnnes do without her? . . . JOSEPH KELLY . . . Betty Lou's husband . . . "Cooter" . . . always behind in typing . . . DOROTHY LEONARD . . . "Dot" . . . that certain swing . . . attracts trouble . . . KENNETH McCLAIN . . . "Ken" . . . likes to work on scenery . . . favorite beau of the A. C. girls . . . CHARLES McKINNEY . . . good natured . . . veteran . . . thoughtful of others . . . just wild about Lit and accounting . . . KARL McKOY . . . tactful . . . Collegian . . . good looking . . . new girl every year??? . . . CONNIE MANLY . . . popular . . . President of Town Council . . . plays piano well . . . CATHERINE MARTIN . . . enjoys B. S. U. conventions . . . laughs often . . . likes Furman . . . JANELIA MAYFIELD . . . "Bugs" . . . clever . . . loves that "Bell" . . . artistic ability . . . VIOLET MEDLIN . . . dainty . . . neat . . . talented musician . . . BETTY LOU MORRISON . . . frolicsome . . . Resident Marshal . . . in love with Jack . . . glee club . . . THELMA MURPHY . . . studious . . . Alpha Pi Epsilon . . . modest . . . MILDRED NEWTON . . . Associate Editor of COLUMNS . . . cute figure . . . athletic . . . glee club . . . "Micky" . . .

SOPHOMORES

FRANK OWENS . . . speaks to everyone . . . Collegian . . . makes bright remarks . . . "Trick" . . . MARY ALICE PARNELL . . . "Midget" . . . Sophomore Representative . . . pleasing personality . . . waits each year for Winthrop's Sports Day . . . ANDREW PICKENS . . . ministerial student . . . amicable . . . President of Ministerial Band . . . deep voice . . . ANITA PICKENS . . . Y. W. A. President . . . quiet and friendly . . . good student . . . Alpha Pi Epsilon . . . RUTH PICKENS . . . hard worker . . . kind . . . likes church work . . . long red hair . . . EDNA RAMBO . . . sings well . . . Editor of COLUMNS . . . original hairdos . . . Sophomore personality . . . glee club . . . JOYCE RICHARDSON . . . "Jo" . . . "Frenchy"??? . . . hates to be alone—eh? . . . ESTHER ROGERS . . . meditative . . . pretty blue eyes—so has J. O.!!! . . . neat . . . SYDERAS ROSS . . . genial . . . beautiful voice . . . "Deri" . . . loves to play Boogie Woogie . . . GERALD SHORE . . . "Shorty" . . . Town Marshal . . . handsome . . . curly hair . . . they are "Sho-re boys"! . . . LORAINE SHORE . . . Associate Editor of *The Yodler* . . . "Frenchy" . . . President of Anderson College Players . . . amiable . . . Town Council . . . JOAN SMITH . . . graceful . . . wonderful dancer . . . "Cheeta" . . . loves that "Northern Cotton" . . . Secretary of W. A. A. . . . MARIAN SMITH . . . tall gal . . . frisky . . . that certain walk . . . plenty of mail from Ga. Tech . . . long letters, too! . . . NOVA LEE SMITH . . . a good comedian . . . cordial . . . "Buddy" . . . likes to work on plays . . . MARGARET SNIDER . . . scholar Literary Editor of COLUMNS . . . likes sports . . . dainty . . . well liked . . . BARBARA STALEY . . . future teacher . . . talkative . . . keeps the library quiet . . . DOROTHY STANFIELD . . . "Dot" . . . pretty blonde hair . . . May Court . . . with "Pug" on mind, makes a "C" average difficult . . . BETTY STOUT . . . "Betts" . . . likes a Clemson football player . . . "Phil" . . . Representative of Resident Council . . . needs maid service! . . . ELLA STYHR . . . Dean's List . . . Alpha Pi Epsilon . . . Captain of Hockey Team . . . glee club . . . sweet disposition . . . ROBERTA SUGGS . . . "Robbie" . . . voice rings through halls of East Dorm . . . forever studying her C. D. . . . BARBARA TIMMONS . . . a cheerful smile for everyone . . . President of Resident Council . . . capable leader . . . Delta Psi Omega . . . enjoys S. C.'s Brooks . . . ANNA TRIBBLE . . . President of Phi Theta Kappa . . . wonderful sense of humor . . . East House President . . . ALMA USSERY . . . glee club . . . sweet girl . . . constantly going to the "Filly" . . . DORIS WALTERS . . . witty Fire Chief . . . never a dull moment . . . "Little Tricks" . . . favorite motto: "The bigger the better" . . . JACK WARD . . . Social Standards Board . . . loquacious . . . has the word to fit the situation . . . Vice-President Ministerial Band . . . PEARL WHITAKER . . . B. S. U. Council . . . pensive . . . gracious . . . that morning smile sure helps at breakfast . . . ELIZABETH WILLIAMS . . . "Poky" . . . her name well earned . . . fascinating laugh . . . "Paul Revere" . . . PEGGY WILLIAMS . . . Sophomore class Secretary . . . very attractive . . . Alpha Pi Epsilon . . . BETTY WOODALL . . . President of W. A. A. and Cosmopolitan Club . . . likes Clemson's "Magic-toe" football player . . . blondie (proxie?) . . . cheerful.

Basketball

Archery

Hockey

Tumbling

Volleyball

Tennis

Ping Pong

Soft Ball

Shuffle Board

Folk Games

Speed Ball

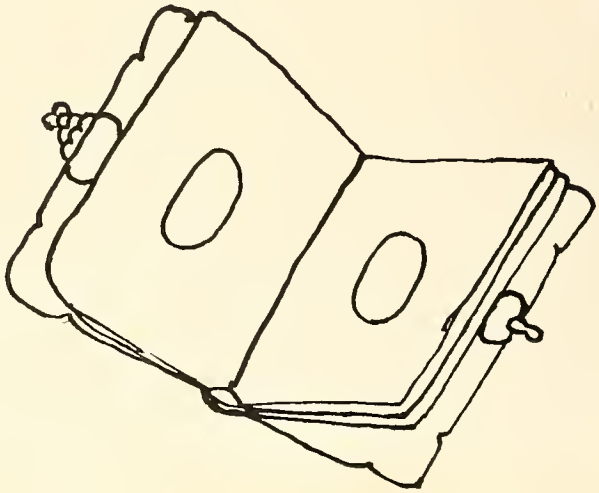

WOMAN'S ATHLETIC

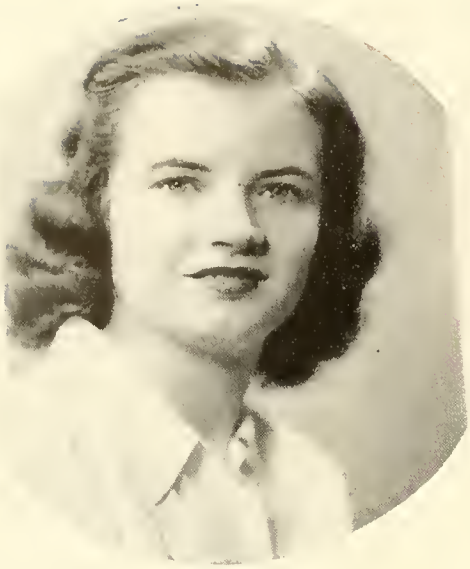

WYLIE

The Woman's Athletic organization is the largest organization at Anderson College. It is composed of all students taking physical education, and these girls are led by their able president, Betty Woodall. Good sportsmanship and a love for outdoor and indoor exercise are the keynotes of this organization.

On the athletic field we usually find the girls relaxing after class; playing tennis, basketball, hockey, volleyball or softball.

The W. A. A. began the '48-'49 college year with a big party, "Some one, come all," and ended its activities with the crowning glory of May Day.

Betty Woodall	*President*
June Kay	*Vice-President*
Jean Chapman	*Treasurer*
Joan Smith	*Secretary*
Dot Leonard	*Awards Chairman*

ASSOCIATION

Basketball and Softball

Ping-Pong and Tennis

Archery and Volleyball

Hockey

Sports Day

The big news of our own W. A. A. this year has been our invitation and acceptance to participate in the annual College Sports' Day at Winthrop College on December 11. Representatives from all South Carolina colleges were there, including: Coker, Limestone, Converse, Furman, and the University of South Carolina. We entered many activities such as: hockey, tennis, archery, and volleyball.

On March 11 and 12 of this year, the spring meeting of the South Carolina Woman's Athletic Association was held at Converse College. At the meeting officers of next year's association were elected. Following this meeting, the duties of the South Carolina Woman's Athletic Association ceased until next September when things will start early in full swing!

THEY DIDN'T KNOW

OFF BALANCE?

CLEMSON
THE AGRICULTURAL & ENGINEERING
COLLEGE
OF
SOUTH CAROLINA
VISITORS
WELCOME

JUST BROWSING

RELAX MOMENTS

With commencement day rolling around, we low-hearted sophomores depart for our many destinations with fond memories. Many clubs have added happy hours and hard work to our rainy days with the "old stand-by wet blanket exams".

Year's Highlights

The year was started off with election of club officers and their plans for the year. The METHODIST CLUB under the guiding hand of Ramona Blocker busily selling pie at recreation hour . . . Miss Culyer with her golden-voiced girls spending long hours practicing for Christmas Vespers . . . Everyone rushing down to the P. O. to get their *Yodler* . . . Margie Garrison is the faithful editor . . . Betty Woodall's W. A. A. girls climbing out of bed at 5:00 o'clock in the morning to travel to Winthrop for the College Sports Day Program . . . The great actors and actresses naturally belong to none other than actor "Hokey" Howell, president of DELTA PSI OMEGA . . . The intellectuals of the I. R. C. are under the direction of Laura Jo Speares . . . Dean Copeland's PHI THETA KAPPAS burning much midnight oil in order to maintain their membership . . . Sara Gregory and her many secretaries discussing problems related in the commercial field??? (we wonder) . . . The Resident Council with Bobby Timmons as president discussing the various and many problems of the typical A. C. girl . . . The TOWN ASSOCIATION trying hard to promote self-government among the day students with Connie Manley leading the way . . . THE BAPTIST STUDENT UNION with its guiding light of Laura Jean High promotes our friendly Christian attitude . . . More clubs and presidents for you are—HOME ECONOMICS with chief chef Bobby Timmons . . . the COSMOPOLITANS with the Georgian Betty Woodall . . . the MINISTERIAL BAND with its deep-voiced Andrew Pickens . . . the GLEE CLUB with the popular Marcia Lindsay as president . . . Not only our clubs take our time but chapel five days a week, Clemson dances, our own receptions, religious emphasis week and those swell big dinners with our many guest . . . As we leave the hall of A. C. we leave to you future sophomores our many hours of laughter and fun, the hurried "FILLY" trips, and the playful squirrels among the beautiful trees of our ALMA MATER'S campus, the long-shaded walks, and may your years at A. C. be as pleasant as ours.

DIRECTORY

FACULTY DIRECTORY

Mrs. Baylis Anderson, Sr. . . 208 W. Franklin St., Anderson
Rev. William L. Ball, Jr. . . . . Belton
Mrs. M. D. Boulware . . . . . Box 823, Anderson
Mrs. Clifford J. Brown . . . . . Donalds
Miss Evelyn Burrell . . . . . Abbeville
Miss Mary Major Burriss . . . . . Rt. 2, Anderson
Miss Frances Campbell . . . . . Rt. 1, Starr
Miss Mary Capell . . . . . 611 S. Walnut St., Seneca
Mrs. Nellie Carson . . . . . 111 Oak St., Lenoir, N. C.
Miss Ruby Cook . . . . . Rt. 2, Fountain Inn
Dean Kathryn Copeland . . . . . Anderson College, Anderson
Mrs. Bess Courtney . . . . . 817 Brandon Ave., Jackson, Miss.
Miss Grace L. Cronkhite . . . . . Anderson College, Anderson
Miss Katharine Culyer . . . . . Anderson College, Anderson
Miss Carolyn Darby . . . . . V. A. Hospital, Oteen, N. C.
Miss Juanita Davis . . . . . Rt. 2, Fountain Inn
Dr. Annie D. Denmark . . . . . Anderson College, Anderson
Miss Iris Fouché . . . . . 235 College Ave., Rock Hill
Miss Sara Gatlin . . . . . Box 1042, Hendersonville, N. C.
Henry von Hasseln . . . . . 1102 W. Whitner St., Anderson
Webb von Hasseln . . . . . 1102 W. Whitner St., Anderson
Miss Claire Lucas . . . . . Anderson College, Anderson
Miss Roberta Major . . . . . 400 N. Main St., Greer
Miss Lulu McClure . . . . . Trivoli, Ill.
Mrs. Mary Lou Mulkey . . . . . Westminster
Mrs. E. A. Orr . . . . . Whitehall Rd., Anderson
Miss Rosa Paschal . . . . . 100 Marietta St., Canton, Ga.
Dr. Olga Pruitt . . . . . 320 W. Franklin St., Anderson
Mrs. Charles S. Sullivan . . . . . 1805 N. Main St., Anderson
Miss Cynthia Todd . . . . . 317 Boulevard, Anderson
Miss Elizabeth Tribble . . . . . 209 Greenville St., Anderson
Miss Sue Todd Walker . . . . . 312 W. 6th St., Columbia, Tenn.
Mrs. Sloan Westmoreland . . . . . Anderson College, Anderson
Miss Polly Wylie . . . . . 349 College Ave., Rock Hill

STUDENT DIRECTORY

Betty Ann Acker . . . . . Rt. 6, Anderson
Wesley Alewine . . . . . Rt. 1, Belton
Joyce Allen . . . . . P. O. Box 75, Fernandina, Fla.
Alva Anderson . . . . . Rt. 3, Elberton, Ga.
Mary Betty Anderson . . . . . Rt. 3, Elberton, Ga.
Broadus Arflin . . . . . Rt. 4, Belton
Rebecca Armstrong . . . . . Box 216, Fountain Inn
Nora Ballinger . . . . . 737 W. 6th St., Anderson, Ind.
Ruth Bancroft . . . . . 17 N. Main St., Cassadaga, N. Y.
Georgia Banks . . . . . 214 Jessamine, Jackson, Miss.
Frank Barnes . . . . . 6 Todd St., Anderson
James Lee Barrett . . . . . Roberts St. Anderson
Mildred Ann Beaty . . . . . Rt. 6, Anderson
Peggy Beckworth . . . . . 318 N. Magnolia St., Sumter
Mary Jo Belcher . . . . . Hamlin, W. Va.
Ramona Blocker . . . . . P. O. Box 870, Rt. 8, Charleston
Harold Bouchillon . . . . . 802 Elizabeth St. Anderson
Diane Bradford . . . . . 3211 Emperado, Tampa, Fla.
Vivian Bridge . . . . . 2325 N. Jackson St., Arlington, Va.
Mary Helen Brooks . . . . . 137 Hillcrest Ave., Elberton, Ga.
Shirley Brooks . . . . . 1201 S. McDuffie St., Anderson
Marie Byrd . . . . . 303 W. Main, Mount Olive, N. C.
Carolyn Cagle . . . . . 1842 Cheshire Bridge Rd., Atlanta, Ga.
Elizabeth Jean Calloway . . . . . 164 S. Olive St., Elberton, Ga.
Marshall Campbell . . . . . Rt. 2, Belton
Phyllis Campbell . . . . . Calhoun Falls
Gloria Canales . . . . . 234 McDonough St., Elberton, Ga.
Kathereen Cantrell . . . . . P. O. Box 1454, Greenville
Patricia Cantrell . . . . . 1065 N. W. 33rd St., Miami, Fla.
Iris Caudell . . . . . 408 McDuffie St., Anderson
Bettye Chamblee . . . . . Starr
Jean Chapman . . . . . Box 65, Pelzer
Joyce Christensen . . . . . Box 1129, Colfax, Wis.
Earl Cobb . . . . . 208 Gossett St., Anderson
Bill Cobb . . . . . 1108 E. Whitner St., Anderson
Bette Collier . . . . . 430 Doyle St., Toccoa, Ga.
Martha Copeland . . . . . 104 Huggins St., Manning
Betty Ruth Cromer . . . . . 106 Monroe St., Anderson
Bobbie Davis . . . . . Rt. 2, Fountain Inn
Susan Davis . . . . . Water St., Garrettsville, Ohio
Betty Dean . . . . . Rt. 1, Starr
Dody de Vos . . . . . Kingstree Hotel, Kingstree
Susan Dowdey . . . . . 608 Etiwan Ave., Columbia
Paul Duncan . . . . . Rt. 5, Oconee
Libby Eason . . . . . Collins, Ga.
Emily Eben . . . . . 812 W. Whitner St., Anderson
Constance Eliopoulos . . . . . 86 A Elm St., Worcester, Mass.
Grayson Ellison . . . . . Box 290, Williamston
Bonnie Ertzberger . . . . . Rt. 1, Bowersville, Ga.
William Fant . . . . . Rt. 2, Belton
Joan Etheredge . . . . . 103 Oregon St., Greenville
Erma Jeanne Fields . . . . . Rt. 3, Elberton, Ga.
Connie Fleming . . . . . 203 Greenville St., Anderson
Jean Floyd . . . . . 123 E. 40th St., Savannah, Ga.
Joy Foster . . . . . 1412 Nardin Ave., Anderson
Marilyn Freeman . . . . . 1216 W. Whitner St., Anderson
Mona Gabel . . . . . 215 29th St., Newport News, Va.
Gladys Gainer . . . . . 6710 Navin Ave., Tampa, Fla.
Jean Garris . . . . . 1012 Dickinson St., Greenville, N. C.
Margie Garrison . . . . . 1000 E. Whitner St., Anderson
Deina George . . . . . Delaware, N. J.
Joyce Gibson . . . . . Centenary
Prue Gilreath . . . . . 401 Wood St., Anderson
Ted Glenn . . . . . 2403 Boyce Ave., Anderson
Sara Gregory . . . . . Ninety Six
Roy Griffith . . . . . Rt. 6, Anderson
Elizabeth Anne Gurley . . . . . Rt. 2, Iva
Frances Guyton . . . . . Rt. 1, Pelzer
Dorothy Hair . . . . . Rt. 2, Box 185, Orangeburg
Patricia Halford . . . . . 28 S. Fifth St., Easley
Eleanor Hall . . . . 211 Westwood Rd., Wardour, Annapolis, Md.
Sally May Hall . . . . . Rt. 5, Anderson
Betty Lou Harp . . . . . Meyersville, Md.
Charlotte Hendley . . . . . 253 Glenndale, Decatur, Ga.
Carolyn Hendrix . . . . . 208 N. York St., Lancaster
Laura Jean High . . . . . Rt. 1, Box 360, Dallas, N. C.
Claude Hightower . . . . . Rt. 2, Westminster

Jewel Hightower ..... Rt. 2, Seneca
Norma Hobson ..... Rt. 1, Boonville, N. C.
Sylvia Hogan ..... 729 Hawthorne Lane, Charlotte 4, N. C.
Lucille Holden ..... Rt. 2, Salem
Doris Holliday ..... 14 Square, Pelzer
Ray Holliday ..... 1002 E. River St., Anderson
Robert Holroyd ..... 813 S. McDuffie St., Anderson
Frank Hooper ..... 1610 S. Main St., Anderson
Myrna Howard ..... 311 S. St. Thomas Ave., Ft. Thomas, Ky.
John Howell ..... 728 Marshall Ave., Anderson
Buddy Hyder ..... 120 Glenwood Ave., Anderson
Claire Johanson ..... 103 Keesler Circle, Biloxi, Miss.
Margaret Johns ..... Rt. 3, Toccoa, Ga.
Mary Ann Jones ..... Rt. 5, Elberton, Ga.
Yvonne Jones ..... 3716 Wager, Detroit, Mich.
June Kay ..... Rt. 2, Honea Path
Betty Keasler ..... Sunset
Joseph C. Kelly ..... 1827 Green St., Anderson
Mrs. Joseph C. Kelly ..... 1827 Green St., Anderson
Edwin Kimsey ..... 1005 Fourth St., Anderson
Carrie Kuemmerer ..... Walhalla
Mary Louise Lamb ..... 14 Perose St., Elizabeth City, N. C.
Kathryn Lambert ..... Rt. 4, Lancaster
Beverly Lee ..... Rt. 2, Anderson
Dorothy Leonard ..... 313 W. King St., Quincy, Fla.
Janet Letson ..... Olean St., E. Aurora, N. Y.
Bert Lewis ..... 25 Hancock Dr., Americus, Ga.
Doris Lindsay ..... Box 2616, Gastonia, N. C.
Marcia Lindsay ..... Box 2616, Gastonia, N. C.
Joann Loggins ..... Rt. 3, Easley
Jo Anne Lombardy ..... 172 Lake St., Brooklyn 23, N. Y.
James Long ..... 209 Hunter St., Anderson
Laura Looper ..... Rt. 2, Easley
Patsy Mallard ..... 122 W. Cambridge, College Park, Ga.
Roy Manley ..... 102 Wenzick St., Anderson
Connie Manly ..... 131 Wellington St., Anderson
Catherine Martin ..... 702 North St., Anderson
Joann Martin ..... Ellabelle, Ga.
Janelia Mayfield ..... Rt. 3, Anderson
Patsy Mallard ..... 122 W. Cambridge, College Park, Ga.
Kenneth McClain ..... 505 Calhoun St., Anderson
Nancy McDonald ..... 105 Pennsylvania Ave., Lynchburg, Va.
Anna Jean McFaddin ..... Rt. 1, Sumter
Martha McGill ..... 2825 Burson Rd., Anderson
Florence McIntyre ..... Box 714, Marion
Charles McKinney ..... Blair Mills, Belton
Karl McKoy ..... 617 Glenwood Ave., Anderson
Rose Ann McLanahan ..... 23 Tate St., Elberton, Ga.
Geraldine McMurray ..... Box 295, Belton
Eva Louise Meaders ..... 1022 Forest Lane, Anniston, Ala.
Violet Medlin ..... 208 Riley St., Anderson
Julia Milner ..... 1270 Blvd. N. E., Atlanta, Ga.
Larry Moorhead ..... 615 Calhoun St., Anderson
Marylou Morant ..... 120 Rose Pl., Neptune Beach, Fla.
Carol Morgan ..... 705 Beachwood Ave., Anderson
Kenneth Morgan ..... 1007 W. End Ave., Anderson
Betty Lou Morrison ..... 117 Baker St., Pickens
Jeanne Morton ..... 1143 Herkimer Rd., Utica, N. Y.
Margot Mowat ..... Quarters "E", Naval Base
Betty Mullikin ..... Box 63, Pendleton
Betty Mullins ..... 930 E. Whitner St., Anderson
Thelma Murphy ..... Rt. 1, Starr
Frank Nelson ..... 301 Simpson Dr., Anderson
Mildred Newton ..... Box 212, Central
Joyce Nix ..... Rt. 3, Travelers Rest
Elvira Nocack ..... 9 Charnock St., Beverly, Mass.
Frank Owen ..... 418 E. River St., Anderson
Betty Owens ..... 1909 Wilson Ave., Brunswick, Ga.
Doris Pace ..... Rt. 7, Greenville
Patricia Padgett ..... 117 Corn St., Walterboro
Mrs. Clyde Park ..... 11 Park Way, Clemson
Marcia Parkes ..... Radio Station WAIM, Anderson
Mary Alice Parnell ..... 928 Campbell St., Anderson
Bobbie Sue Patterson ..... 110 Farmer, Anderson
Arnette Peck ..... 1299 Emory Rd., Atlanta, Ga.
Claudette Peck ..... 1299 Emory Rd., Atlanta, Ga.
Norma Burriss Phillips ..... 2104 Northview Ave., Anderson
Anita Pickens ..... Rt. 1, Madison
Andrew Pickens ..... 207 Grimes St., Anderson
Ruth Pickens ..... 207 Grimes St., Anderson
James Porterfield ..... 176 Wilmont St., Anderson
Garthedon Price ..... 217 W. Whitner St., Anderson
Charles Pruitt ..... W. Market St., Anderson
Edna Rambo ..... Doeville, Tenn.
Mrs. Margaret Reeve ..... 1007-A N. Main St., Anderson
Suzanne Rhem ..... Rt. 3, Box 119, Georgetown
Joyce Richardson ..... Rt. 1, Pelzer
Esther Rogers ..... 1107-D N. Main St., Anderson
Mary Rogers ..... Rt. k, Williamston
Syderas Ross ..... Blaney
Vivian Ross ..... 1212 Murdock, Royal Oak, Mich.
Golda Sanders ..... 109 Eastview Ave., Anderson
Nancy Schroeder ..... 2508 E. Belleview Pl., Milwaukee, Wis.
Nadine Scott ..... Rt. 1, Box 93, Kingstree
Mary Florence Shelley ..... Nichols
Gerald Shore ..... 806-B Woodrow Circle, Anderson
Loraine Shore ..... 806-B Woodrow Circle, Anderson
Nancy Simon ..... 101 Mackey Ave., Port Washington, N. Y.
Betty Jeanne Simpson ..... 110 E. Augusta Pl., Greenville
Frances Fleming Smith ..... 969 Bay Dr., Miami Beach, Fla.
Joan Smith ..... 114 Sumner St., Greenville
Marian Smith ..... 204 Sage St., Toccoa, Ga.
Normajeanne Smith ..... 203 Clinkscales St., Anderson
Nova Lee Smith ..... Box 157, Iva
Margaret Snider ..... Rt. 2, Anderson
Laura Jo Speares ..... 302 Broad St., Anderson
Barbara Staley ..... Rt. 2, Cope
Dorothy Stanfield ..... 214 Pine St., Trion, Ga.
Frank Steele ..... 328 Moultrie Sq., Anderson
Patsy Stewart ..... 306 N. Highland, Gastonia, N. C.
Hazel Stone ..... Rt. 1, Honea Path
Betty Stout ..... Mountain City, Tenn.
Ella Styhr ..... 34 Highview Court, Huntington, N. Y.
Roberta Suggs ..... Loris, S. C.
Doris Sullivan ..... 417 W. Prentiss Ave., Greenville
Barbara Sweeney ..... 295 Mt. Vernon Hwy., Atlanta, Ga.

Kenneth Taylor ..... 612 E. Orr St., Anderson
Angela Terrana ..... 96 Fallbrook St., Carbondale, Pa.
Barbara Timmons ..... Quincy, Fla.
Anne Tribble ..... W. 2nd Ave., Easley
Faye Tyler ..... 105 S. W. 20 Rd., Miami, Fla.
Alma Ussery ..... Guy St., Roanoke, Ala.
Jeanette Vogler ..... Rt. 2, Anderson
Jacqueline Walker ..... 115 S. Pennsylvania Dr., Daytona Beach, Fla.
Jean Walker ..... 2708 Rogers St., Ft. Worth, Texas
Joyce Walker ..... Richardson St., Simpsonville
Doris Walters ..... 316 Sage St., Toccoa, Ga.
Marion Wansley ..... Rt. 4, Elberton, Ga.
Jack Ward ..... Rt. 5, Seneca
Betty Watson ..... 2469 Alton Rd., Atlanta, Ga.
Jim Gray Watson ..... 2001 N. Main St., Anderson
Barbara Weeks ..... W. Meeting St., Lancaster
Lois Welch ..... 310 Calhoun St., Anderson
Jacqueline Wellborn ..... Battery Hospital, Rome, Ga.
Elizabeth Williams ..... 2329 Westfield Rd., Charlotte, N. C.
Peggy Williams ..... Whitehall Rd., Anderson
W. A. Williams ..... 308 Vandiver St., Anderson
Dorothy Wills ..... Rt. 3, Mountain City, Tenn.
Betty Woodall ..... 3291 Ridge Ave., Macon, Ga.

Spectrum
Veterans
Flirtations
BLUE PRINT
Bubbles
THE MILESTONE
1947
TAPS
PHOTO PROCESS
Engraving Company
ATLANTA

WE'RE HEAD-TO-FOOT FASHION HEADQUARTERS

FOR MEN AND WOMEN

GENE ANDERSON

Quality Costs No More

HARDWARE

HOUSEHOLD AND GIFT WARE • ELECTRICAL APPLIANCES

ROGERS PAINTS • IMPERIAL WALLPAPER

ANDERSON HARDWARE COMPANY

EAST WHITNER STREET ANDERSON, S. C.

SHOP AND SAVE

GALLANT BELK CO.

Anderson's Largest and Best Department Store

QUALITY MERCHANDISE ALWAYS AT LOWER PRICES

COMPLIMENTS OF

CALHOUN HOTEL

JACK G. CRAFT, JR. ANDERSON, S. C.

C. M. GUEST & SONS
BUILDERS

ANDERSON, S. C. GREENSBORO, N. C.

McLEES BROTHERS

Jewelers

TOWLE — REED — BARTON
STERLING

CONVERSE COLLEGE
SPARTANBURG, SOUTH CAROLINA

A LIBERAL ARTS COLLEGE FOR WOMEN

With a Professional
SCHOOL OF MUSIC

NATIONALLY ACCREDITED

DR. E. M. GWATHMEY, *President*

McDOUGALD - BLECKLEY MORTUARY

Lady Attendant PHONE 378

SULLIVAN HARDWARE COMPANY

ANDERSON, S. C.

Serving In This Section For Over 55 Years

COMPLIMENTS OF THE

"BIG FRIENDLY"

WARE SHOALS DEPARTMENT STORE

WARE SHOALS, S. C.

MAYFAIR GRILL
AIR CONDITIONED

One of the South's Most Modern Restaurants

SPECIALIZING IN
STEAKS, CHOPS, SEA FOOD

COMPLIMENTS OF

MAC'S DRY CLEANERS

121 EAST WHITNER STREET
ANDERSON, SOUTH CAROLINA

MAXWELL BROS. & McCALLUM
FRIGIDAIRE—FURNITURE—RADIO
138 N. MAIN ST. ANDERSON, S. C.

ANDERSON STEAM LAUNDRY
DRY CLEANING — FAMILY WASH

COMPLIMENTS OF

ROGER'S HARDWARE CO.

PENDLETON MOTOR CO.
Ford Sales and Service
PENDLETON, SOUTH CAROLINA

COMPLIMENTS OF

COCHRAN JEWELRY COMPANY

ANDERSON GREENVILLE

COMPLIMENTS OF

EFIRD'S DEPARTMENT STORE

Compliments of

McLESKEY TODD DRUG CO.

Compliments of

KRESS FIVE & TEN

"Happy Motoring Starts At The Esso Sign"

STOP AT

O. B. FINLEY'S STATION

PENDLETON, SOUTH CAROLINA

ANDERSON COLLEGE

ANDERSON, S. C.

Ideal: "A healthy Christian gentlewoman doing her work accurately, completely, and happily."

An accredited Junior College offering terminal and transfer courses leading to the Associate in Art degree.

Buildings and equipment are unexcelled. Dormitories are spacious and modern with private baths. Library and laboratories are splendidly equipped.

TRANSFER AND TERMINAL COURSES

Liberal and Fine Arts

Music: Piano, Voice, Violin, Organ

Dramatics and Radio Dramatics

Speech and Radio Speech

Home Economics and Home Furnishings

Secretarial and Medical Secretarial

Pre-Nursing and Pre-Journalism

Primary and Elementary Teachers

Physical Education

ANNIE D. DENMARK, *President*

BRYN-ALAN STUDIOS

Photographers for

1949 Columns

Duplicates Available From Annual Poses

138½ Main St.
Spartanburg, S. C.

420 West Lafayette St.
Tampa, Florida

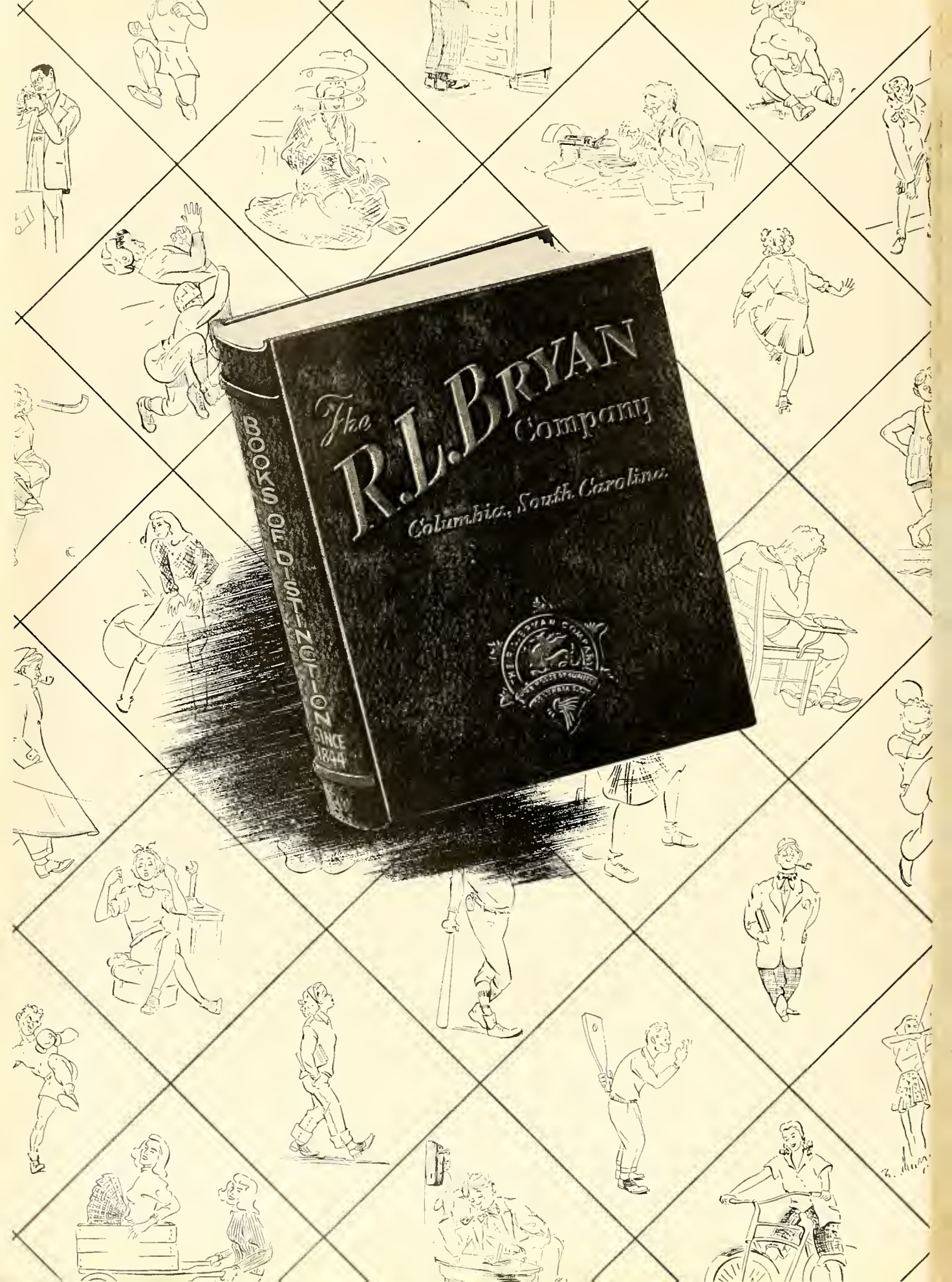
The R.L.Bryan Company
Columbia, South Carolina
BOOKS OF DISTINCTION SINCE 1844